

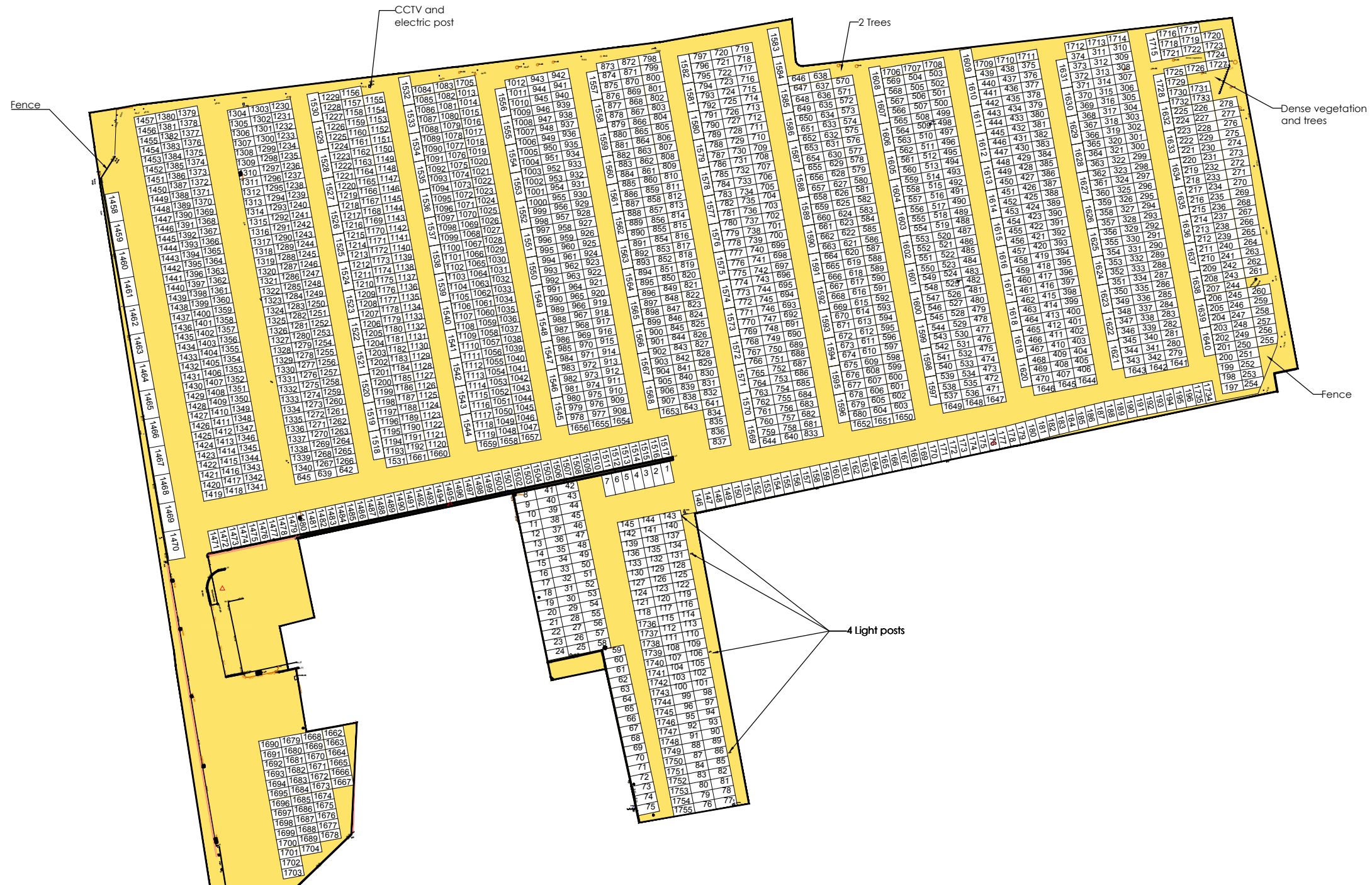

DRAWING COPYRIGHT © CLIFFORD TEE + GALE
 DO NOT SCALE - A3 ORIGINAL
 (PDF COPIES MAY BE RECEIVED AT
 REDUCED SIZE AND NOT TO SCALE)
 CONTRACTOR TO CHECK ALL DIMENSIONS AND REPORT
 ALL OMISSIONS AND ERRORS TO CONTRACT ADMINISTRATOR
 ALL DIMENSIONS ARE IN MILLIMETERS

- Notes:
- 1755 parking bays provided based on a 2.1m x 4.5m bay.
 - Parallel bays provided are 3.3m x 6.0m, and 2.4m x 6.0m.



E	Bays 1701-1755 added	07.09.18
D	Bays Outline changed to black	17.08.18
C	Bays 1662-1700 added.	27.03.18
B	Bays 1531 & 1641-1661 added	02.03.18
A	First Issue	11.01.18

drawn by NTK checked by TBK

Clifford Tee + Gale
 Architects & Surveyors

 Spectrum House, Beehive Ring Rd,
 Gatwick RH6 0LG
 Tel: +44 (0) 1293 569857

project
Cophall Parking

title
Self Parking Layout

date **Jan 18** scale **1:1000 @ A3**

job no. **P18-003** / **CTG-S-001** rev **E**